

TADCASTER NEIGHBOURHOOD DEVELOPMENT PLAN

Policies Map
Submission (Reg 15)
Version

MAP KEY

- Tadcaster Neighbourhood Area**
Inset Map Boundary
- THE BUILT ENVIRONMENT: HERITAGE, DEVELOPMENT AND DESIGN**
- Conservation Area (Policy BE1)
 - Local Heritage Areas (Policy BE2 / BE3 / BE4)
 - Non-Designated Heritage Assets (Policy BE5)
 - Tadcaster East Character Area (Policy BE6)
 - Tadcaster West Character Area (Policy BE6)
 - Town Gateways (Policy BE7)
- THE GREEN AND NATURAL ENVIRONMENT**
- Limestone Ridge Blue and Green Infrastructure Corridor (Policy GNE1)
 - Wharfe Corridor Infrastructure Corridor (Policy GNE1)
 - Locally Important Landscape Area (Policy GNE2)
 - Local Green Space (Policy GNE3)
 - Tadcaster Riverside Park
 - New Green and Open Space Provision (Policy GNE6)
 - Bridgway Pond (Policy GNE7)
 - Land at Sunnyfield (Policy GNE8)
 - Weir (Policy GNE11)
- THE TOWN CENTRE**
- Tadcaster Town Centre (Policy TC1)
- COMMUNITY FACILITIES AND SERVICES**
- Community Facility (Policy CFS1)
 - Primary School (Policy CFS2)
 - South-West Tadcaster Area Boundary (Policies CFS3 & H4)
- HOUSING**
- Tadcaster Publication Local Plan Housing Sites (Policy H1 - H6)
- ECONOMIC DEVELOPMENT**
- Land at Roman Road (Policy E2)
 - Local Shopping and Service Area (Policy E4 & E5)
- TRAFFIC, TRANSPORT AND TRAVEL**
- Walking Cycling and Horse Riding Provision (Policy TTT1)
 - Highway Improvement Scheme (Policy TTT2)
 - Car Park (Policy TTT3)
 - Potential Car Park (Policy TTT3)
 - National Cycle Network
 - Public Rights of Way
- LAND AT LONDON ROAD**
- Land at London Road (Policy LR1)

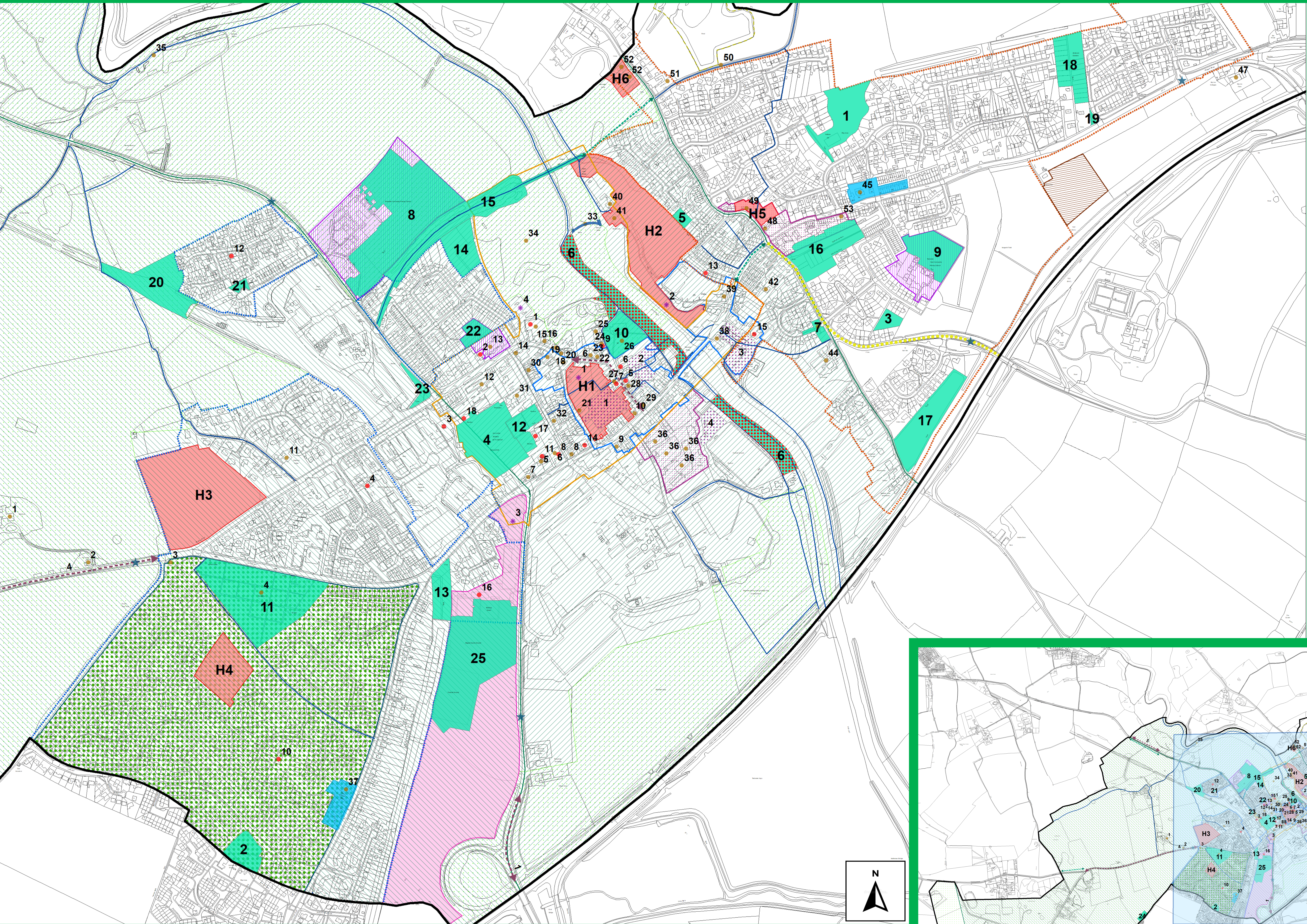

- Built Environment**
- Local Heritage Areas**
1. York Road / Wigill Lane / Oxton Lane
 2. The Town Centre Breweries Quarter
- Non-Designated Heritage Assets**
1. Inholmes
 2. The Beacon
 3. The Beacon
 4. Tadcaster Cemetery, including Gatehouse and Mortuary Chapels
 5. Manor House
 6. The Barn
 7. The Fox and Hounds
 8. The Howden Arms
 9. 21 High Street
 10. 2 High Street
 11. Edgerton Lodge
 12. Commer House
 13. St Joseph's Catholic Primary School
 14. 27 Westgate
 15. Tadcaster Community Swimming Pool
 16. 30/20A Westgate
 17. The Riley Smith Hall
 18. 22-28 Westgate
 19. Old Post Office
 20. Tadcaster War Memorial
 21. The Falcon Inn
 22. 2 Westgate
 23. 4-6 Westgate
 24. The Boy's Sunday School
 25. The Old Grammar School
 26. St Mary's Churchyard
 27. Horse Mounting Stones at The Ark
 28. Duke of Somerset House (18-18 Kirkgate)
 29. NutWest Building
 30. 42-58 St Joseph's Catholic Primary School
 31. St Joseph's Catholic Church
 32. Former Workhouse
 33. Tadcaster Weir
 34. Applegarth
 35. Healaugh Hall Bridge Remains
 36. Samuel Smith Brewery Buildings x4
 37. The Jackdaw
 38. The Britannia
 39. The Bay Horse Inn
 40. Mill House
 41. Ingley's Mill Remains at Wise Owl Warehouse
 42. Arden Lea
 43. Quaker Burial Ground
 44. The Grange
 45. The Broken Bridge Pub
 46. Turnpike House
 47. Slip Inn Farm
 48. The Royal Oak
 49. 22-28 Wigill Lane
 50. The Old Coach Road/Duet Lane
 51. Brickyard Farm
 52. Fircroft Gatehouses
 53. 56 York Road (former police station and police house)
- Green & Natural Environment**
- Green & Blue Infrastructure Corridors**
1. Wharfe Corridor
 2. Limestone Ridge Corridor
- Local Green Space**
1. Parklands Children's Play Area
 2. Woodlands Play Area
 3. Grange Play Area
 4. Manor Fields
 5. Rosemary Row
 6. Wharfedale West Bank
 7. Quaker Burial Ground (Oxton Lane/Grange Crescent Open Space)
 8. Riverside Primary School Playing Fields
 9. Tadcaster Primary Academy Playing Fields
 10. St Mary's Churchyard
 11. Tadcaster Cemetery
 12. Tadcaster Town Bowling Club Green
 13. Stutton Road Allotments
 14. Westfield Allotments
 15. Voaduct Walk
 16. Sandfield Terrace Allotments
 17. Oxton Lane Allotments
 18. Field Drive Allotments
 19. Field Drive Copse
 20. Dissused railway and field, Kelcar
 21. Tower Crescent Open Space
 22. St Joseph's School Playing Fields
 23. Glen Goodman Corner
 24. Tadcaster Bowling Club Clubhouse
 25. Queen's Gardens
- Community Facilities & Services**
- Local Shopping & Service Areas**
1. Riverside Primary School
 2. St Joseph's Catholic Primary School
 3. Tadcaster Primary Academy
- South-West Tadcaster Area (Policies CFS3 & H4)**
- Housing**
- Housing Sites**
- Chapel Street / Central Area Car Park
 - Land at Mill Lane
 - Land north of Station Road
 - Land off Hildes Court (aka Butch's Field)
 - Land to rear of 46 Wigill Lane and former Coal Yard
 - Fircroft and former Barnado's Home, Wigill Lane
- Economic Development**
- Local Shopping & Service Areas**
1. Stutton Road
 2. York Road
- Improved walking, cycling and horse-riding provision**
1. Provision of a footpath from the eastern end of Tadcaster Viaduct to Wigill Lane.
 2. Provision of a new section of National Cycle Route 65 from Tadcaster Bar (A64 / A659) to the Neighbourhood Area boundary east of Bond Ings.
 3. Provision of a new section of National Cycle Route 66 from York Road / Oxton Lane to Toulston Lane.
- Highway Improvement Schemes**
1. A64 / A162 London Road junction — comprehensive junction improvements.
 2. Tadcaster Bar A64 Junction — comprehensive junction improvement.
 3. Headley Bar A64 Junction — comprehensive junction improvement.
 4. Leeds Road — Toulston Lane to Garnett Lane — cycleway to provide a new section of National Cycle Route 65 plus footpath widening / improvements.
 5. Tadcaster Bar (A64 / A659) to the Neighbourhood Area boundary east of Bond Ings — cycleway to provide a new section of National Cycle Route 66.
 6. Kirkgate — pedestrian priority scheme and low traffic area covering Kirkgate and Westgate.
- Town Centre Public Car Parks**
1. Central Area Car Park
 2. Robin Hood Yard
 3. Britannia Car Park
 4. Tadcaster Albion AFC Car Park
- New Public Car Parks**
1. Town Green
 2. Land at Mill Lane
 3. London Road
 4. Tadcaster Community Swimming Pool / Castle Hill

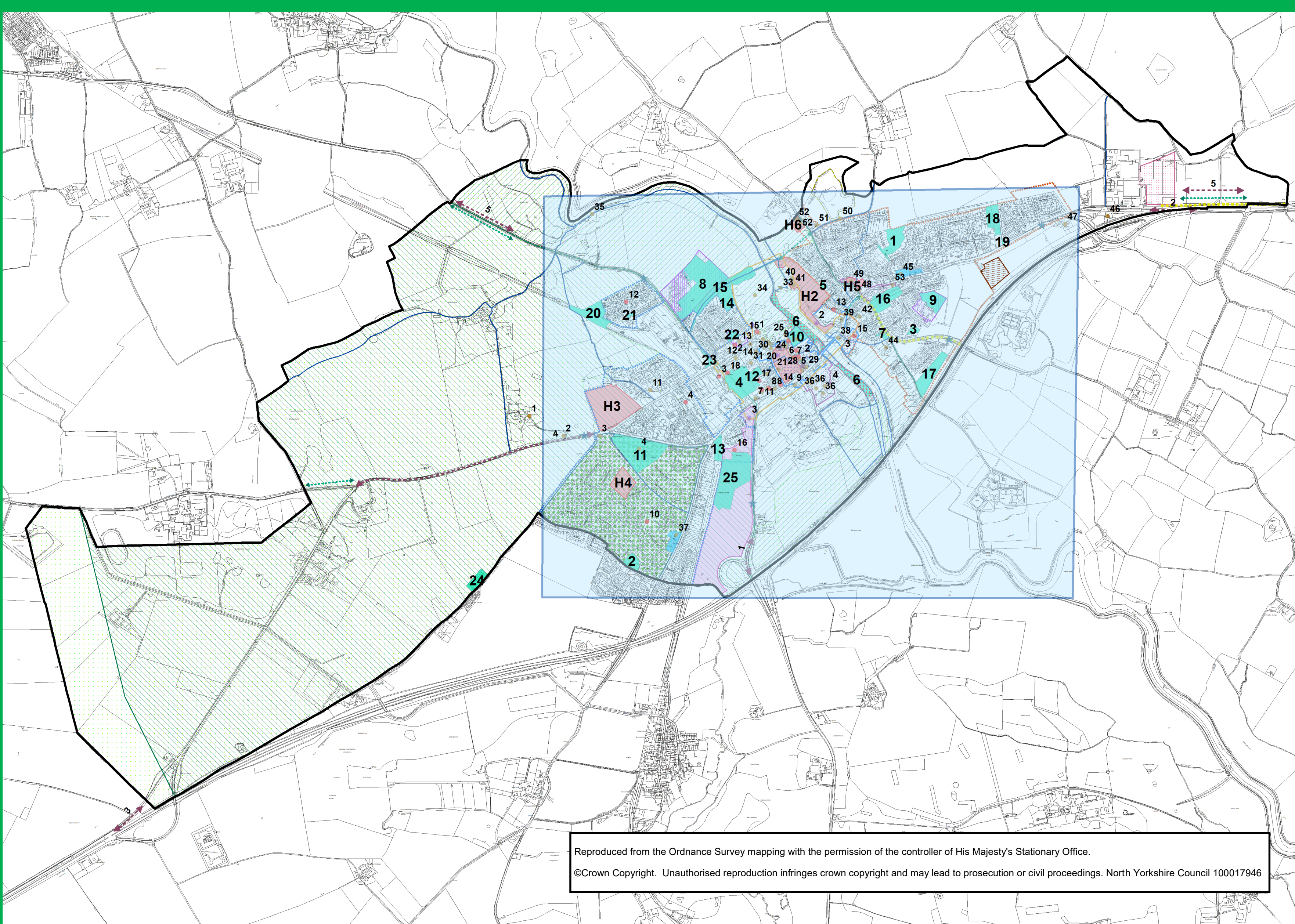

Reproduced from the Ordnance Survey mapping with the permission of the controller of His Majesty's Stationary Office.
© Crown Copyright. Unauthorised reproduction infringes crown copyright and may lead to prosecution or civil proceedings. North Yorkshire Council 100017946